

PREPARED FOR
PREMIERE HOMES
PO BOX 100
WILLIAMS BAY WI. 53191

KROTT SURVEYING INC.
N3705 WILLOW BEND LANE
LAKE GENEVA WI. 53147
PHONE # (262)248-3697
FAX # (262)249-0639

PLAT OF SURVEY

-OF-

LOTS 1 AND 43 IN BLOCK "H" IN CISCO BEACH SUBDIVISION
LOCATED IN SECTION 5, TOWN 1 NORTH, RANGE 17 EAST,
WALWORTH COUNTY, WISCONSIN.

C.L. KNOLLWOOD DRIVE
(49.5' WIDE)

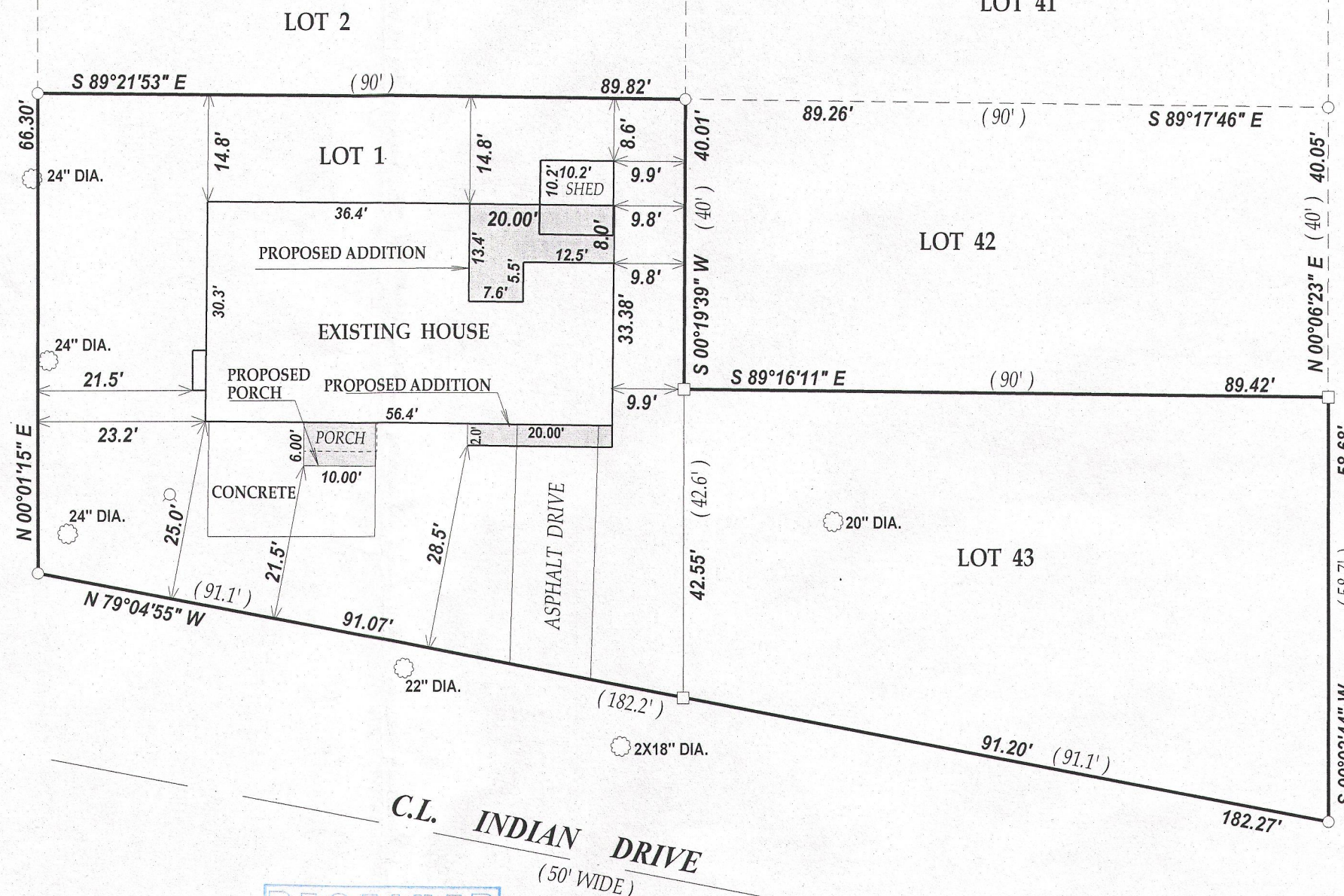

C.L. SHORE VIEW DRIVE
(35' WIDE)

LEGEND

- FOUND IRON PIPE
- FOUND IRON BAR
- WELL
- DECIDUOUS TREE
- (XX) RECORDED AS

TAX ID # ICI00168 & 189
JOB # 13-081

I have surveyed the above-described property and the above map is a true representation thereof and shows the size and location of the property, its exterior boundaries, the location and dimensions of all structures thereon, fences apparent easements and roadways and visible encroachments, if any.

This survey is made for the exclusive use of the present owners of the property, and also those who purchase, mortgage, or insure the title thereto within one (1) year from date hereof; and as to them I warrant the accuracy of said survey map.

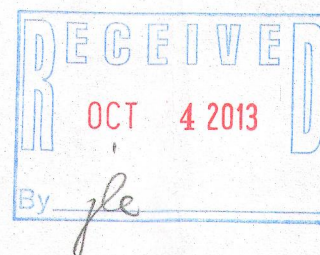

SCALE 1"=20'

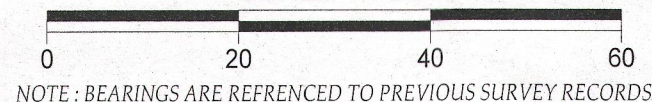

NOTE: BEARINGS ARE REFERENCED TO PREVIOUS SURVEY RECORDS

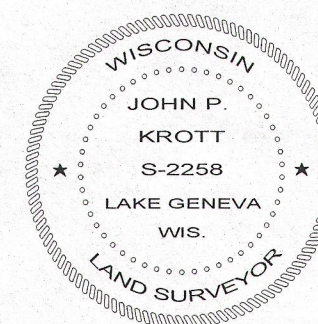
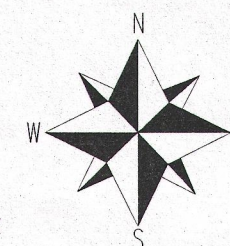

DATE OF LAST REVISION: 8/13/2013
DATED THIS 7th DAY OF JUNE 2013

John P. Krott
JOHN KROTT S - 2258
Wisconsin Registered Land Surveyor
(original if signed in red)

ICI - 168
ICI - 189

117-3575